Puerto de Mazarron Office: +34 968 153 787
Mazarron Office: +34 968 974 918
Web: www.villaquest.co.uk
Email: info@villaquest.co.uk

VFM4799J

Price: 1,580,000€

- Villa
- Campoamor
- 4 Bedrooms
- 4 Bathrooms
- 336m² Build Size
- 502m² Plot Size
- Pool: Yes
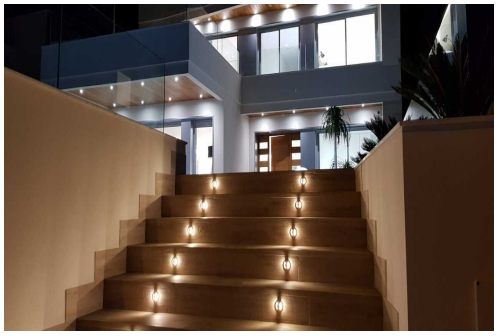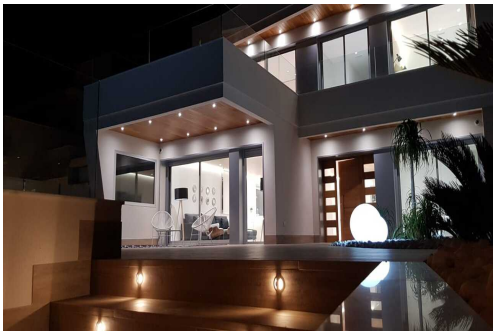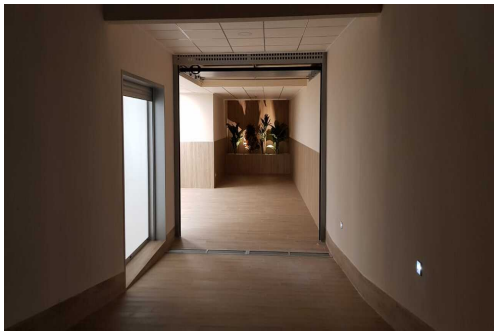
5 luxurious 4 bedrooms Villas with more than 500 m2 plot, large terraces, gardens, private pool and basement for garageThere are located in Campoamor, envied place by its pleasant and healthy climatology and very close to the beautiful beaches “La Glea and Aguamarina” with long promenades and yachting ports.