Puerto de Mazarron Office: +34 968 153 787
Mazarron Office: +34 968 974 918
Web: www.villaquest.co.uk
Email: info@villaquest.co.uk

411

Price: 249,995€

- Villa
- Camposol
- 5 Bedrooms
- 5 Bathrooms
- 200m² Build Size
- 600m² Plot Size
- Pool: Yes
- Parking: Yes
- Beach: 15 Minutes

Large 5 bedroom, 5.5 bathroom villa with private swimming pool on a 600 m² plot situated within the urbanization Camposol and only 15 minutes to the beaches. This beautiful villa is being sold fully furnished including white goods.

It comprises 3 bedrooms and 2 bathrooms on one level with the further bedrooms, kitchen and bathrooms on another level with a separate entrance leaving it ideal for renting or as a granny flat. It comes with full air conditioning, central heating, log burning fireplace, terraces, large solarium, mature garden with a selection of fruit trees, garden shed and a beautiful salt water swimming pool. The annex has ful...

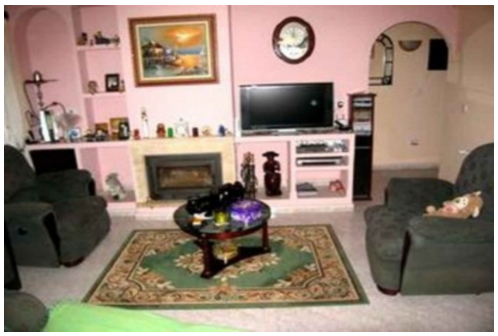

central heating.

The villa is within walking distance of the commercial area which features a wide selection of bars, restaurants, supermarkets, banks, veterinary, gift shop etc. A medical centre is now open in Camposol. The Polaris Golf Resort is also 10 minutes away in the opposite direction which is heralded to have a selection of shops and a Jack Nicklaus designed golf course. Both Alicante and Murcia airports are convenient with Murcia now the closest at 50 minutes and Alicante just over an hour distance.