+34 659 042 917 / +34 968 974 918
info@villaquest.co.uk

MLS92891S

Other in Calpe

€950,000

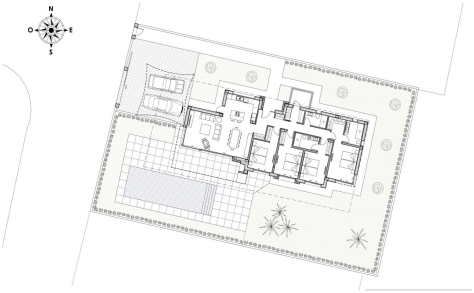

4	3	193m²	800m²	✔

This project is located in one of the residential areas preferred by all the residents ofCalpe, due to its proximity to the town centre, the beaches and at the same timebecause it is a quiet but safe area, as it is located on the outskirts of the town centre.The property has been planned on a single floor, which makes this project practical andcomfortable.The whole plot is fenced and has a hedge of cypress trees inside, which providesprivacy and a pleasant environment.We are pleased to be offering this luxury new villa in calpe From the main entrance to the house we access to a hall, from which to the left weaccess...(Ask for More Details!)